UNIVERSITY OF CAMBRIDGE INTERNATIONAL EXAMINATIONS
General Certificate of Education Advanced Subsidiary Level and Advanced Level

GEOGRAPHY **9696/01**

Paper 1 Core Geography **May/June 2007**

INSERT

3 hours

READ THESE INSTRUCTIONS FIRST

This Insert contains all the figures referred to in the questions.

This document consists of **7** printed pages and **1** blank page.

© UCLES 2007

UNIVERSITY of CAMBRIDGE International Examinations

www.theallpapers.com

Fig. 1 for Question 1

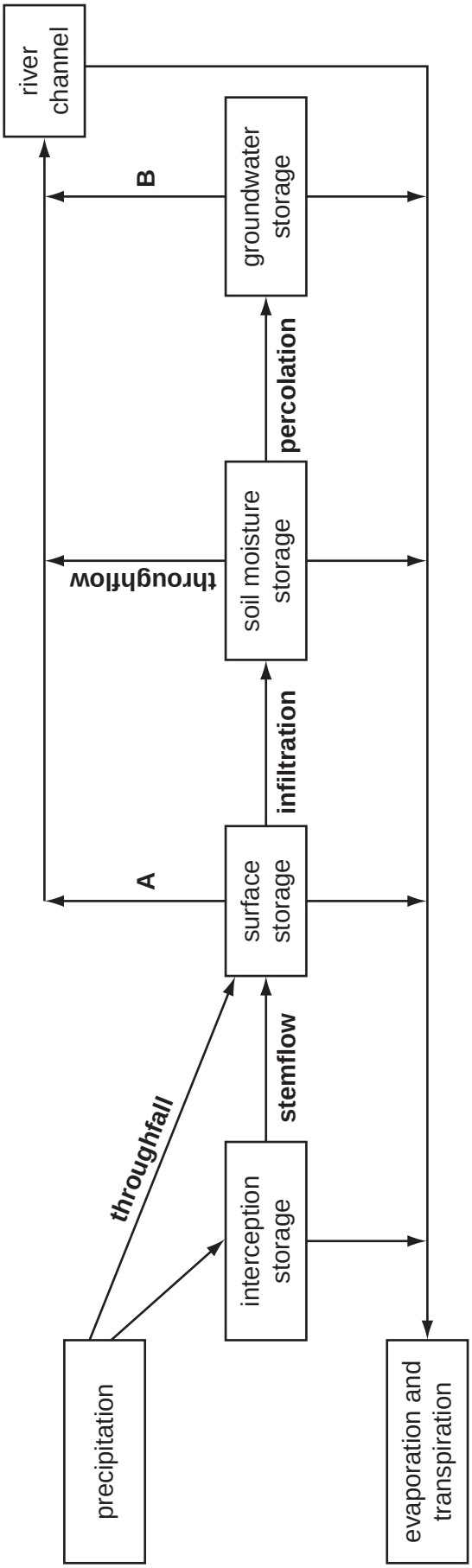

www.theallpapers.com

Fig. 2 for Question 2

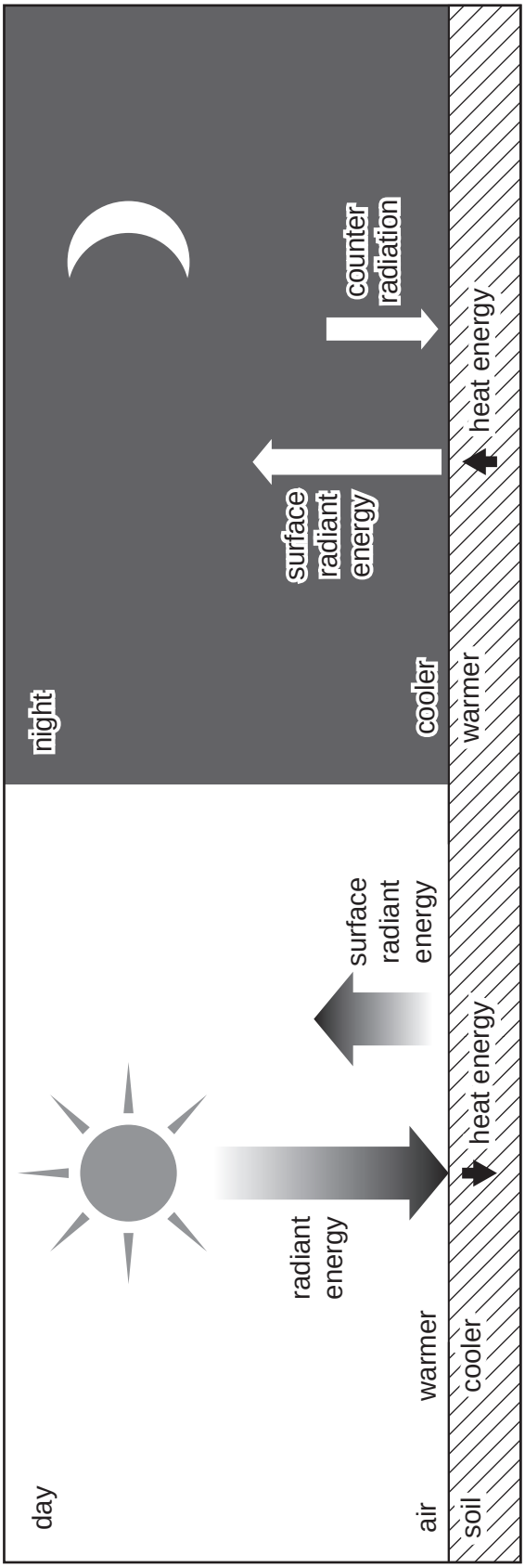

www.theallpapers.com

Fig. 3 for Question 3

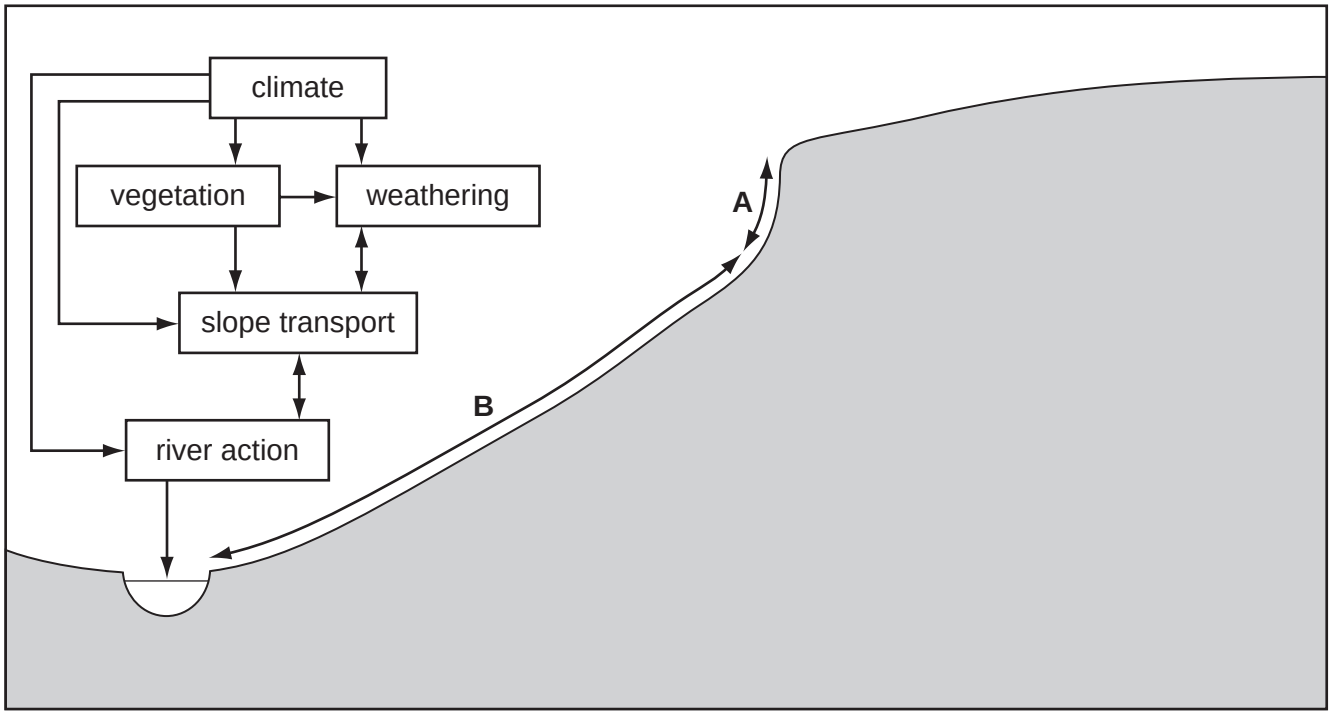

© UCLES 2007

www.theallpapers.com

Fig. 4 for Question 4

Density of population by region, Chile, 2002

www.theallpapers.com

Fig. 5 for Question 5

Two processes within a large urban area in an MEDC

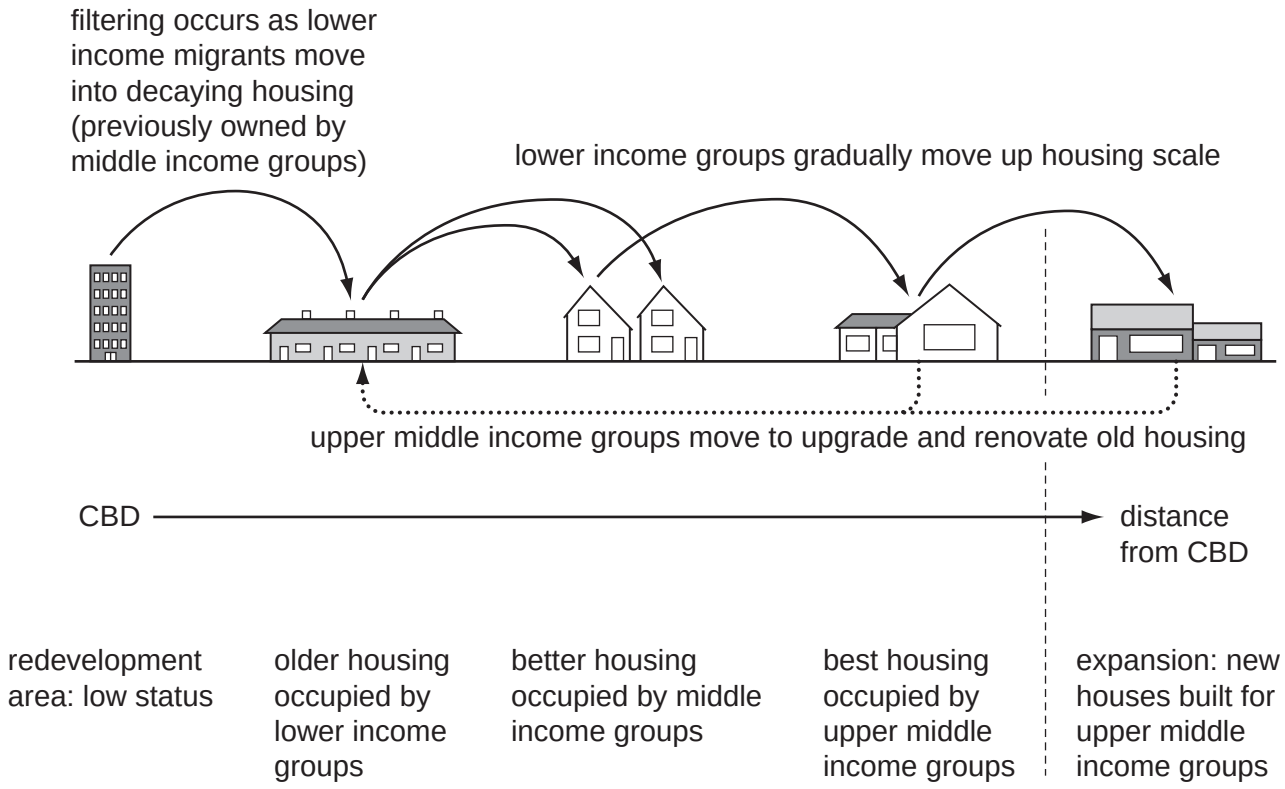

© UCLES 2007

www.theallpapers.com

Fig. 6 for Question 10

Possible demographic impacts of educating girls

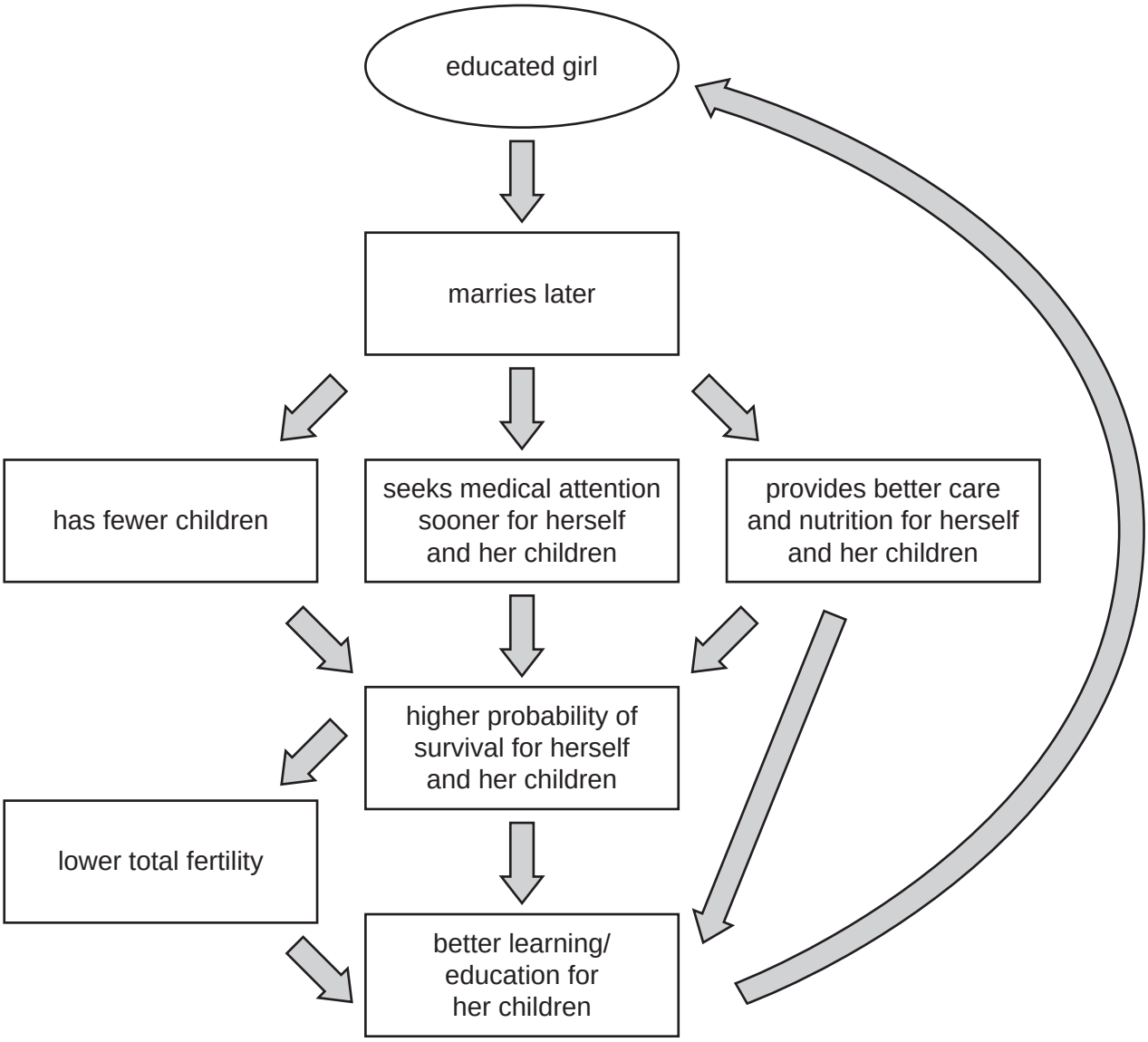

www.theallpapers.com

BLANK PAGE

University of Cambridge International Examinations is part of the Cambridge Assessment Group. Cambridge Assessment is the brand name of University of Cambridge Local Examinations Syndicate (UCLES), which is itself a department of the University of Cambridge.

www.theallpapers.com